

approved  
C. O. O.  
9.9.05

**Instructions:**

- 1 - Attach two passport style photographs of the preacher here.
- 2 - Attach a photograph of your family. If you are single, attach a "full body" photograph of yourself.
- 3 - Attach any other photographs you may have showing your family or ministry, such as church members, a baptism, a preaching service, etc.

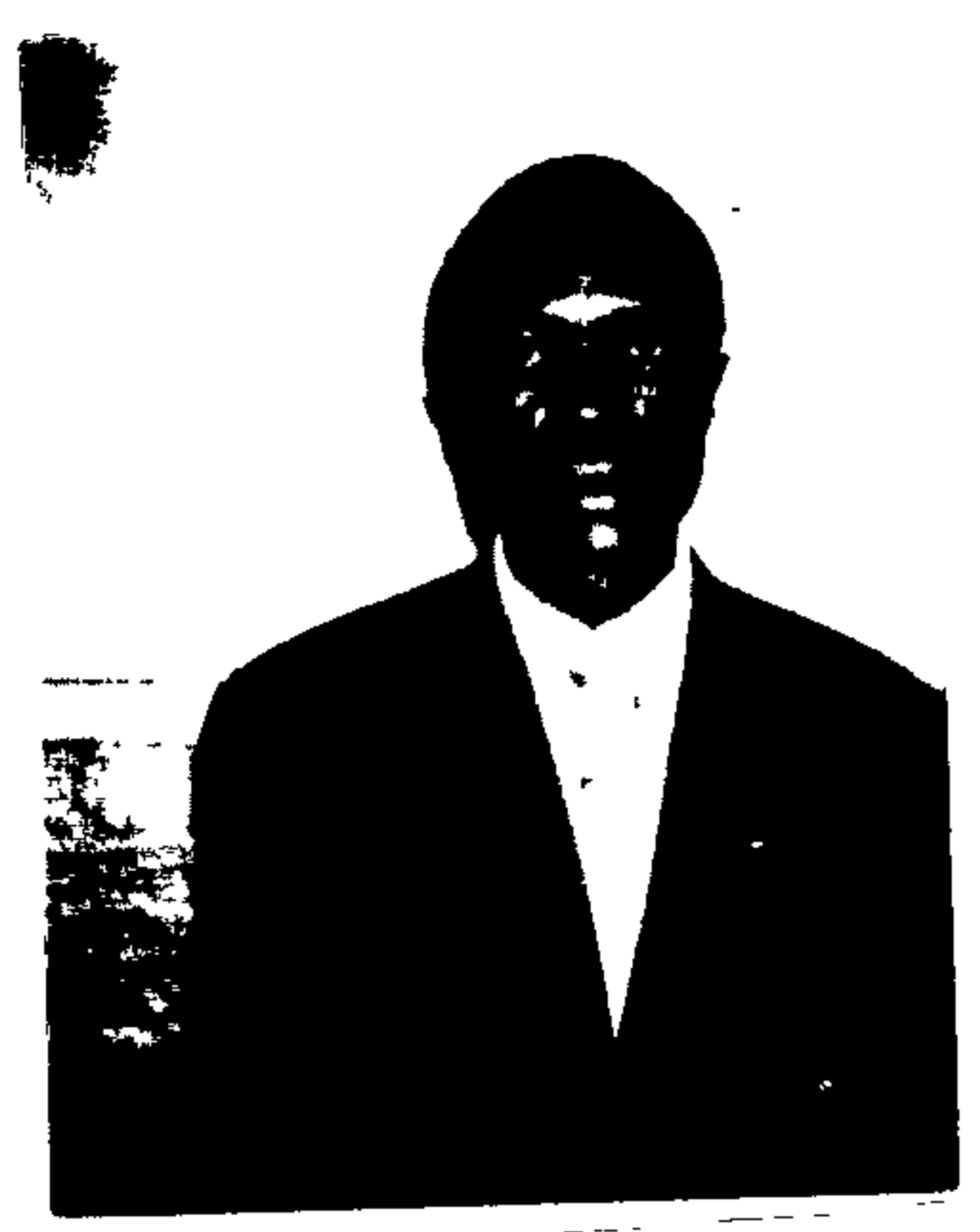

**Application for Support  
from the Final Frontiers Foundation, Inc.**

**Personal Information:**

Name: PASTOR ALFRED MULONGO MUTORO

Name you are called by if different: \_\_\_\_\_

Your birthday: 1975 Your wife's birthday: 1981

Your wife's name: MRS. JUDITH CAUDENSIA MULONGO

Your tribe (if any): LUHTA Your wife's tribe (if any): LUHTA

What is your nationality?: KENTAN

What country do you live in?: KENTIA

**Your children's names:**

1. EZRAH MATUMBAI

2. WALTER KHABOTI

\_\_\_\_\_

\_\_\_\_\_

\_\_\_\_\_

**Your children's birthdays:**

15<sup>TH</sup> OCT 2001

02<sup>ND</sup> JULY 2003

\_\_\_\_\_

\_\_\_\_\_

\_\_\_\_\_

If more space is needed you may continue on the back side of this page.

- 1 - Please write a detailed testimony of your salvation and call to the ministry.

I was ministered unto by an evangelist who came to my dwelling place in their house to house visitations in 1993. Out of this I surrendered my life to Christ after acknowledging that I was a sinner and was subject to death eternal.

After believing Christ, I joined Kipkorony Baptist Local Church in Trans-Nzoia Kitale, and was Baptised. I have grown there until after graduating from a Bible Institute (Makutano-Kapenguria) in 2000 and joined the ministry of Pastors hood.

Currently, am ministering in Humura Bible Baptist Church whose membership is averagily 30 from 2002 to date.

- 2 - Please write your personal doctrinal statement.

I believe that the Bible being the Word of God is perfect and enough to lead and direct me towards living a life that pleases God.

I also believe that the great Commission is a responsibility to every Christian believer.

- 3 - Please write a brief testimony of your wife.

She is born again and working together with me towards building the Body of Jesus Christ. She is the leader of a group of women and has always been instrumental in helping others draw closer to God.

Financial:

4 - List your monthly needs and costs.

- 1. Meals - Costs - 2000K
- 2. Transportation 1000K
- 3. Medical - 1000K

4000 KENYA SHILLINGS = 55 US DOLLARS

5 - Do you have any monthly income, and if so, how much?

No.

6 - Are you employed by a denomination? (Do you receive a salary from a denomination?)

No.

7 - Do you work any other jobs, and if so, what are they? How many hours do they require each week?

Other than the ministry, I at times go out doing business, though not regularly (Mon and Fri) from Mon 6hrs and Fridays 6hrs the rest of the days I'm in the Ministry

Ministry Experience:

8 - Please check the types of ministries you are regularly involved in.

- |   |   |   |
|---|---|---|
| <input checked="" type="checkbox"/> church planting         | <input checked="" type="checkbox"/> discipleship      | <input checked="" type="checkbox"/> Bible teacher   |
| <input type="checkbox"/> Bible translator                   | <input type="checkbox"/> radio preacher               | <input type="checkbox"/> leper ministries           |
| <input checked="" type="checkbox"/> open air evangelism     | <input type="checkbox"/> film team                    | <input type="checkbox"/> evangelism                 |
| <input checked="" type="checkbox"/> literature distribution | <input checked="" type="checkbox"/> prison ministries | <input checked="" type="checkbox"/> slum ministries |
| <input type="checkbox"/> tribal evangelism                  | <input checked="" type="checkbox"/> evangelism        | <input type="checkbox"/> other (explain)            |

We work in Trans-Nzoia pastors Fellowship planting churches, Evangelism training leaders in our local bible college.

9 - Are you actively and consistently involved in training others for the ministry?

Yes

10 - What are the names of preachers that you have trained? Where do they serve?

- Pastor Edward Klamyanyi - Kerogan Baptist Church (West Pokot)
- Pastor Joel Bett - Valley Baptist (Eldoret)
- Pastor Alex Khisa - Kongoni Baptist Church (Trans-Nzoia)

11 - Where did you attend Bible school? Who trained you for the ministry?

\* Makutano Baptist Institute - West Pokot.

\* I was trained for ministry by Pastor Daniel Kipkoria, Rev Paul Gichuki, Rev Thomas Alute, Pastor Wangala, Rev Randall Shrewalt.

12 - What ministries have you been involved with in the past and where were they?

Church planting \* Kipkorony Baptist Church and doing open air meetings, Discipleship in - Makungu Baptist Church and also literature distribution

13 - How many churches have you started?

Three. ~~None~~

- 14 - What are their names? Where are they located?  
 1. Pastor Edward Wanyonyi - Kesogon Baptist church. WIP Fellowship.  
 2. Joel Kimurgor - Valley Baptist church. Eldoned Fellowship  
 3. Alex Klisa - Kongoni Baptist church. Kitale Fellowship
- 15 - What countries do you serve in and what tribal groups do you work with?  
 I serve in Kenya at Kitale which is a cosmopolitan district with almost every Kenyan tribe represented, though majority are Luhya, Kalenjin, Gikuyu.
- 16 - How many languages do you speak and what are they?  
 Three - Luhya  
 - Kisichili  
 - English
- 17 - How many souls have you led to Christ in your life? Over 800  
 How many have you baptized in your life? 140 people
- 18 - Do you work alone or with other preachers? Give details.  
 I am working with other mature ~~members~~ Senior Pastors in the ~~church~~ Fellowship doing various activities together.

#### Relevant Family Information:

- 19 - Are all of your children Christians and have they been baptized? If not, please explain. They are both young (less than 5 yrs). so they love Jesus Christ but still to be Baptised.
- 20 - What is your house made of and how many rooms does it have?  
 → Mud and Iron sheets having two rooms.
- 21 - What are your favorite foods?  
 → ugali, rice, beans, Kales,
- 22 - Describe a typical daily schedule.  
 Breakfast - ~~tea~~ From bed, I go for Morning Glory together with my wife and a few church members, then for visitation if on Tuesday, then afternoon I go for hospital preaching and in the evening we have a church local Fellowship. This is done on Tuesday, Thursday and Saturday Full day for visitation

From Bedi she goes for morning devotion with me, then visit prison or hospital with her for preaching, she helps me with singing and giving assurance to those getting saved. In the evening we have Fellowship together with her according to the days on our schedule, Saturday she visit with me.

- 23 - Describe your wife's typical daily schedule.
  - Wake up early, prepare the elder son (Ezrah) to go to ~~the unit~~ school.
  - Perform her small business and prepare the meals for the family.

- 24 - Do you grow your own food or do you purchase it? *on a small piece of land 1/4 acre*  
 I grow maize and beans but purchase the rest for a stay in town and its not sufficient.

**Accountability:**

- 25 - Though you will not be employed by Final Frontiers, will you be willing to acknowledge (when asked in person or in writing) that you receive support from us?  
*Yes.*

**Summary:**

If you would like to give us any other information than what was asked for, you may do so.

---



---



---



---

**Final Notes:**

Remember that we will use the information you give us to write a short biography about your family and ministry. The more detailed information we have, the better. Also, we will need four to five photos of your ministry including one of your family). Such information will help us, not only in finding a sponsor for you, but also for other men around the world who need help. When sending photos, please remember to always write an explanation on the back side of the picture.

Funds will be sent to you (once approved and having found a sponsor) on a quarterly basis. If your report has not arrive at our office by that time, your support will be suspended until we receive your letter or quarterly report. If political or geographic barriers prohibit you from mailing quarterly reports, exceptions can be made. However, we must receive information as often as possible to be accountable to the donors.

Please pray for us daily that God will equip us to find sponsors for men like yourself, in need around the world.

This application was translated by: \_\_\_\_\_ Date: \_\_\_\_\_  
 This application was approved by: John Dan Date: 9.9.05