

Attach 2 passport style photos here.

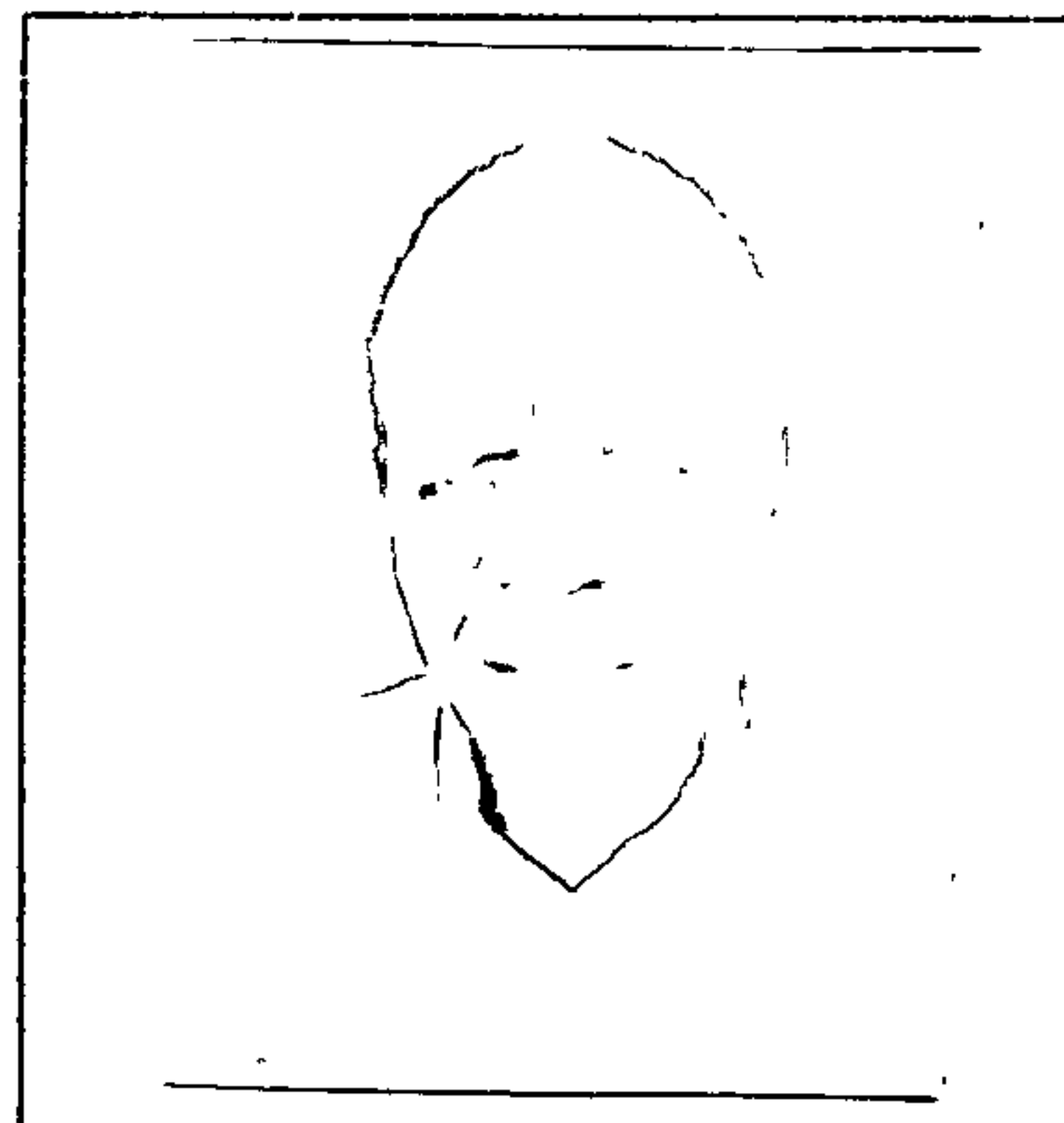
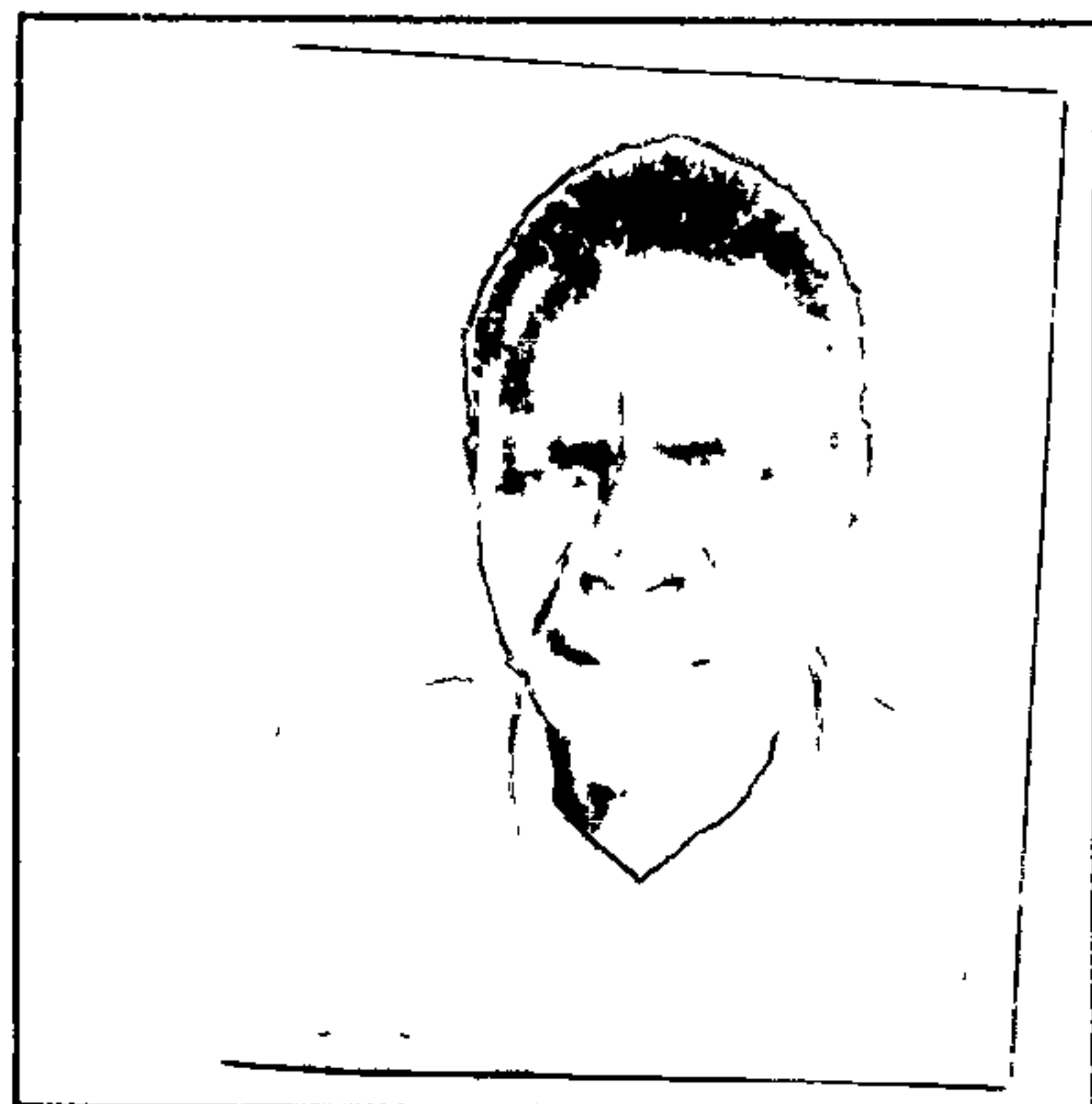

APPLICATION FOR SUPPORT

Name: PETER BARASA OBWANA

Name you are called by if different: _____

Your birthday: 4-9-1948 Your Wife's birthday: DEAD

Your Wife's Name: SHE WAS TERESINA ATHIENO BARASA

Your tribe (if any): TESO Your Wife's tribe (if any): /

What is your nationality? KENYAN What country do you live in? KENYA

Your Children's Names:

Your Children's Birthdays:

EMMANUEL OBWANA

25-4-1983

PHIBE AMUSUGUTU

10-11-1986

JARED GIRIMANI

7-9-1989

DINA ABOO

12-6-1981

NELSON OCHIENG'

5-3-1994

HABIEL BARASA

11-10-1996

If more space is needed, you may continue on the back side of this page.

1. Please write a detailed testimony of your salvation, and call to the ministry.

I RECEIVED JESUS CHRIST AS MY PERSONAL SAVIOUR ON
7 OCTOBER NINETEEN EIGHT SIX (17.10.1986) IN MY HOME
AREA BAPTIST CHURCH LUPIDA IN BUSIA DISTRICT IN KENYA
THROUGH PASTOR AMOS EMUKULE FROM UGANDA, FROM
THAT TIME I WAS VERY MUCH INTERESTED IN HELPING
MY PASTOR WITH CHURCH WORK LIKE SUNDAY SCHOOL
AND LEADING CHURCH PROGRAMMES IN 1987 I WENT
TO BIBLE SCHOOL ELDORET WHERE BY MY MISSIONARY
RANDALL STIREWALT WAS VERY HELPFUL TO ME AND
I GRADUATED IN NOVEMBER 1989, MY PASTOR QUITTED AND
I AM NOW THE PASTOR OF MY OLD CHURCH LUPIDA FROM 89
UP TO NOW.

2. Please write your personal doctrinal statement.

I THROUGH THE WORD OF GOD THE BIBLE, I BELIEVE IN JESUS AS
MY PERSONAL SAVIOUR. HIS DEATH, BURIAL AND RESURRECTION
HIS SECOND RETURN TO TAKE HIS BELIEVERS TO HEAVEN,
BY FAITH I BELIEVE.

3. Please write a brief testimony of your wife.

I MARRIED MY WIFE BY NAME TERESINA AHIENO
IN 1975 BEFORE I WAS SAVED AFTER ONE YEAR
WE RECEIVED JESUS BOTH OF US SHE HELPED ME
GOD'S WORK, SHE WAS HELPING TO TEACH IN WOMEN
FELLOWSHIP OF OUR THREE CHURCHES KAIRON, KAPINA
AND LUPIDA AFTER HER DEATH SHE LEFT ME WITH SIX
CHILDREN AND I HAVE NOT MARRIED, PLEASE YOUR PRAYER
IS NEEDED.

4. List your monthly needs and costs.

MAIZE 1 BAG SUGAR 5KG. MEAT THREE KG. SOAP 10 LITERS WASHING
KSh. 1200/= KSh. 240/= KSh. 300/= KSh. 150/=
LIGHT OIL 2 LITERS CHURCH TITHING. 100/= VISITORS KH. 500/=
KSh. 250

5. Do you have any monthly income, and if so, how much?

YES, FOUR ^{HUNDREDS} FROM CHURCH 1500/= FROM LAND INCOME
OTHERS FROM GIFTS OF MY BROTHERS.

6. Are you employed by a denomination? (Do you receive a salary from a denomination?)

NO, YES FROM MY CHURCH

7. Do you work any other jobs, and if so, what are they? How many hours do they require each week?

I WORK FROM MY LAND ABOUT 18 hrs.
EVERY WEEK.

8. Please check the types of ministries you are regularly involved in:

<input type="checkbox"/> church planting	<input type="checkbox"/> discipleship	<input type="checkbox"/> Bible school teacher
<input type="checkbox"/> Bible translator	<input type="checkbox"/> radio preacher	<input type="checkbox"/> open air evangelism
<input type="checkbox"/> film team	<input type="checkbox"/> evangelism	<input type="checkbox"/> children's ministry
<input type="checkbox"/> tribal evangelism	<input type="checkbox"/> slum ministries	<input type="checkbox"/> leper ministries
<input type="checkbox"/> literature distribution	<input type="checkbox"/> prison ministries	<input type="checkbox"/> other (explain)

I AM INVOLVED IN CHURCH PLANTING, AND
OPEN AIR EVANGELISM

9. Are you actively and consistently involved in training others for the ministry?

YES I DO TRAIN

10. What are the names of preachers that you have trained? Where do they serve?

PAUL OTERA AND ANDREW KHARMA
ANDREW SERVES AT KAIRON, PAUL AT KAPINA

11. Where did you attend Bible school? Who trained you for the ministry?

I ATTENDED BIBLE SCHOOL AT ELDORET BIBLE SCHOOL
MISSIONARY. RANDALL STREWALT

12. What ministries have you been involved with in the past and where were they?

ONLY THE ABOVE MENTIONED MINISTRIES
IN MY CHURCH LUPIDA

13. How many churches have you started?

THREE LUPIDA, KAPINA, KAIRON

14. What are their names? Where are they located?

LUPIDA IN BUSIA DISTRICT KENYA

KAPINA IN BUSIA " KENYA

KAIROM BUSIA DISTRICT KENYA

15. What countries do you serve in and what tribal groups do you work with?

ISERVE IN KENYA IN TESO

16. How many languages do you speak and what are they?

TWO LANGUAGES

KISWAHILI & KITESO

17. How many souls have you led to Christ in your life? TWO HUNDRED

How many have you baptized in your life? ONE HUNDRED AND EIGHTY

18. Do you work alone or with other preachers? Give details.

I WORK WITH OTHER PASTORS
WE MEET IN FELLOWSHIP AND AIR MEETINGS

19. Are all your children Christians and have they been baptized? If not, please explain.

THEY ARE CHRISTIANS AND THEY ARE BAPTIZED
Except those that are too young to understand Salvation

20. What is your house made of and how many rooms does it have?

IT IS ONE ROUND MUDDY AND GRASSY MUD HOUSE

21. What are your favorite foods? MAIZE, BEANS, RICE, MEAT AND BANANAS MILK.

22. Describe a typical daily schedule.

I WAS LEFT BY MY WIFE SIX CHILDREN SO
IT IS TOUGH FOR ME TO LOOK FOR MEALS
EDUCATION AND CLOTHING, THE BICYCLE I HAD
I HAVE SOLD BECAUSE OF NEEDS, SO MY
WORK IS DONE ALWAYS ON FOOT I EVEN
HAVE DEBTS SO PRAY FOR ME TO BE
OUT OF SCHEDULE

23. Describe your wife's typical daily schedule.

DEAD

24. Do you grow your own food or do you purchase it?

I DO GROW SOME AND PURCHASE AS WELL

25. Though you will not be employed by FINAL FRONTIERS, will you be willing to acknowledge (when asked in person or in writing) that you receive support from us?

YES, I WILL DO ACKNOWLEDGE IT

FINAL NOTES:

Remember that we will use the information you give us to write a short biography about your family and ministry. The more detailed information we have, the better. Also, we will need four to five photos of your ministry (including one of your family). Such information will help us, not only in finding a sponsor for you, but also for other men around the world who need help. When sending photos, please remember to always write an explanation on the back side of the picture.

Funds will be sent to you (once approved and having found a sponsor) on a quarterly basis. If your report has not arrived at our office by that time, your support will be suspended until we receive your letter or quarterly report. If political or geographic barriers prohibit you from mailing quarterly reports, exceptions can be made. However, we must receive information as often as possible to be accountable to the donors.

If you would like to give us other information than what was asked for, you may do so.

Please pray for us daily that God will equip us find sponsors for men like yourself, in need around the world.

WE ARE DAILY PRAYING FOR YOUR WORK,
I KINDLY ASK YOU TO PRAY FOR MY MINISTRY
AND MY TWO CHILDREN IN SECONDARY SCHOOL
REMEMBER TO PRAY FOR ME ABOUT WIFE.

This application was translated by: _____ Date: May 1998