

APPROVED 60
4.28.00

Attach 2 passport style photos here.

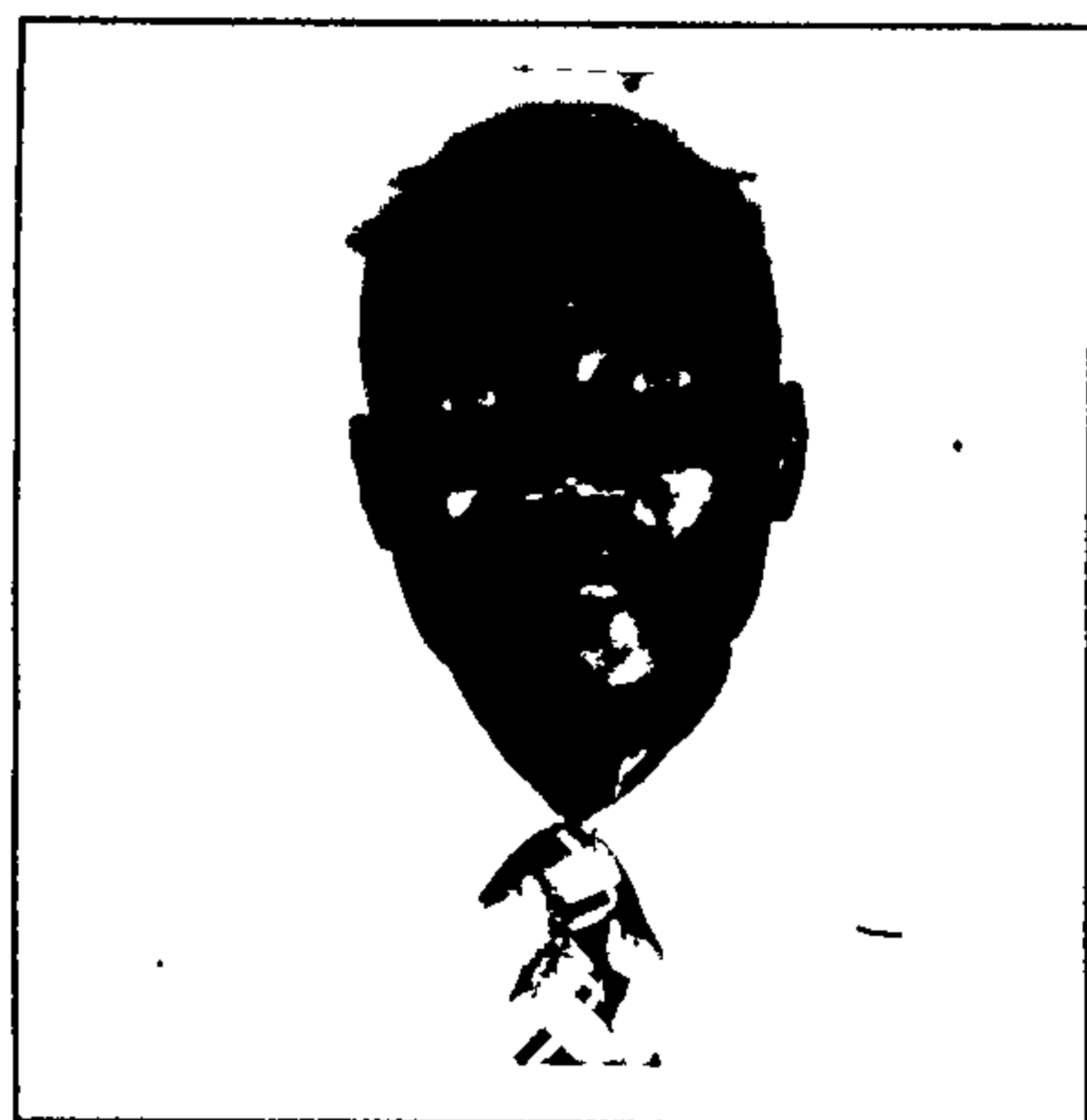

APPLICATION FOR SUPPORT

Name: WILLIAM ERENGAE LOTUKOI

Name you are called by if different: NONE

Your birthday: 1964 Your Wife's birthday: 1974

Your Wife's Name: AGNESS KERIO

Your tribe (if any): TURKANA Your Wife's tribe (if any): TURKANA

What is your nationality? KENYAN What country do you live in? KENYA

Your Children's Names:

SAMSON AKUTA

CHRISTINE NAKALE

Your Children's Birthdays:

30-3-93

9-8-95

If more space is needed, you may continue on the back side of this page.

1. Please write a detailed testimony of your salvation, and call to the ministry.

For many years I lived without the knowledge of Salvation, but I thank God because in 1982 after the message was preached I was touched and I went forward and I received Jesus Christ as my personal saviour. After three years I joined Bible school for three years, the teachers in the Bible school were teaching and not joking and even before my last year in Bible school the fire of the Lord was burning and after my graduation I started a church in a village known as Tuluk where I'm pastoring up to this time. I live in the desert and the work is not easy, sometimes no food neither water, but one thing I know is that the Gospel must go on. Please pray for me that God will use me to bring more souls to Jesus before He comes, for He is coming very soon.

2. Please write your personal doctrinal statement.

I believe that both Old and New Testament to be the verbally inspired word of God, also I believe in one God in three persons Father, Son, Holy Spirit, also I believe Jesus was born of a virgin Mary. also I believe man was created by God without sin, but sin brought death but Jesus died so that we might have life more abundantly, also I believe in bodily resurrection of our Lord and of His premillennial return. I believe that those saved are children of God and are eternally saved, and also they have the Holy Spirit in them. I believe that Satan is literal and personal the agent of the fall, also I believe in the bodily resurrection of the dead, both the just and unjust. also I believe immersion is the only mode of Baptism and it has no saving power.

3. Please write a brief testimony of your wife.

My dear wife got saved in 1992, she was faithful in the church and the Lord gave me, her as my wife, she helps me with church work, like teaching women and soul winning also she helps me to bring up the two children the Lord has given us
Thank you.

4. List your monthly needs and costs.

Food ~~every~~ every month 4,500
Clothes - as the Lord provides 1,000
Hospital, all time not the same. 1,600
Transport to church - 500

5. Do you have any monthly income, and if so, how much? No because I'm not employed.

6. Are you employed by a denomination? (Do you receive a salary from a denomination?) No
But my prayer is that one day the church can support me

7. Do you work any other jobs, and if so, what are they? How many hours do they require each week? Apart from God's work I do other work which takes 30 hours every week.

8. Please check the types of ministries you are regularly involved in:

<input checked="" type="checkbox"/> church planting	<input checked="" type="checkbox"/> discipleship	<input type="checkbox"/> Bible school teacher
<input type="checkbox"/> Bible translator	<input type="checkbox"/> radio preacher	<input checked="" type="checkbox"/> open air evangelism
<input type="checkbox"/> film team	<input checked="" type="checkbox"/> evangelism	<input checked="" type="checkbox"/> childrens ministry
<input checked="" type="checkbox"/> tribal evangelism	<input type="checkbox"/> slum ministries	<input type="checkbox"/> leper ministries
<input checked="" type="checkbox"/> literature distribution	<input type="checkbox"/> prison ministries	<input type="checkbox"/> other (explain)

9. Are you actively and consistently involved in training others for the ministry? Yes because as a pastor it is very important.

10. What are the names of preachers that you have trained? Where do they serve?
Moses Emase, Peter Achukwa, Francis Longoo, they are still young and they help me with church work

11. Where did you attend Bible school? Who trained you for the ministry? Baptist Institute of Bible, teachers Rev. Paul Gichuki, Rev. David Gagul
Rev. James Ndugu, Rev. Randall Stirwalt Missionary and also School PRINCIPAL for three years.

12. What ministries have you been involved with in the past and where were they? Sunday School, soul winning, teacher.

13. How many churches have you started? Only one the one I'm pastoring but my desire is to start one very soon.

14. What are their names? Where are they located? I have only one church the one in Pastoring.

15. What countries do you serve in and what tribal groups do you work with? Kenya
Kisumu ~~and~~ Turkana

16. How many languages do you speak and what are they? Two. Only
Kisumu and Turkana

17. How many souls have you led to Christ in your life? 120
How many have you baptized in your life? 110

18. Do you work alone or with other preachers? Give details. I work with other Pastor because we have fellowship together eg. crusades pastors meeting, Ladies meeting, Youth Camp, and Mens meeting.

19. Are all your children Christians and have they been baptized? If not, please explain. Yes
They are not ^{saved or} baptized because they are still young.

20. What is your house made of and how many rooms does it have? It is made of mud and it is three rooms.

21. What are your favorite foods? Meat, milk Rice greens and others But most of the time we eat ungali which is made from Maize flour.

22. Describe a typical daily schedule.

I Wake up at 5.30 AM

5:30 — 6.30 prayer and Bible Study.
6.30 — 7.00. Cleanliness —
7.00 — 7.30 Breakfast —
7:30 — 8.00 — Bible study + prayer with family
8.00 — 1 pm - Garden work
1: pm — 2 pm Lunch —
2: pm — 6.30 — God's work
6:30 — 7.30 Supper.
7.30 — 8.00, Bible study + prayer with family

23. Describe your wife's typical daily schedule. *She wakes up at 6:00*

6.00 — 6.10 prayer.

6.10 — 7.00 prepare Breakfast

7.00 — 7.30 Breakfast

7:30 — 8.00 Bible study — House work until Lunch

24. Do you grow your own food or do you purchase it?

We grow just little but most of our food we buy because we live in a desert

25. Though you will not be employed by FINAL FRONTIERS, will you be willing to acknowledge (when asked in person or in writing) that you receive support from us?

*Yes
I will do it faithfully for the glory of our God
because He sees all of my life*

FINAL NOTES:

Remember that we will use the information you give us to write a short biography about your family and ministry. The more detailed information we have, the better. Also, we will need four to five photos of your ministry (including one of your family). Such information will help us, not only in finding a sponsor for you, but also for other men around the world who need help. When sending photos, please remember to always write an explanation on the back side of the picture.

Funds will be sent to you (once approved and having found a sponsor) on a quarterly basis. If your report has not arrived at our office by that time, your support will be suspended until we receive your letter or quarterly report. If political or geographic barriers prohibit you from mailing quarterly reports, exceptions can be made. However, we must receive information as often as possible to be accountable to the donors.

If you would like to give us other information than what was asked for, you may do so.

Please pray for us daily that God will equip us find sponsors for men like yourself, in need around the world.

*May Jehovah-Jire help you and bless you
as you struggle to help those in need
like me so that the Gospel can continue
without much problem.*

This application was translated by: WILLIAM GRENSAELD ^{TUKOI} Date: 19-11-95